

**Robin Industrial Engines®**

# **PARTS MANUAL**

**Model**

**RG2800iS  
Generator**

PUB-GP6051  
Rev. 06/04

**Robin**  
**SUBARU**

# **Robin America, Inc.**

940 Lively Blvd. • Wood Dale, IL 60191 • Phone: 630-350-8200 • Fax: 630-350-8212  
e-mail: [sales@robinamerica.com](mailto:sales@robinamerica.com) • [www.robinamerica.com](http://www.robinamerica.com)

© Copyright 2004 Robin America, Inc.



# MANUAL LAYOUT

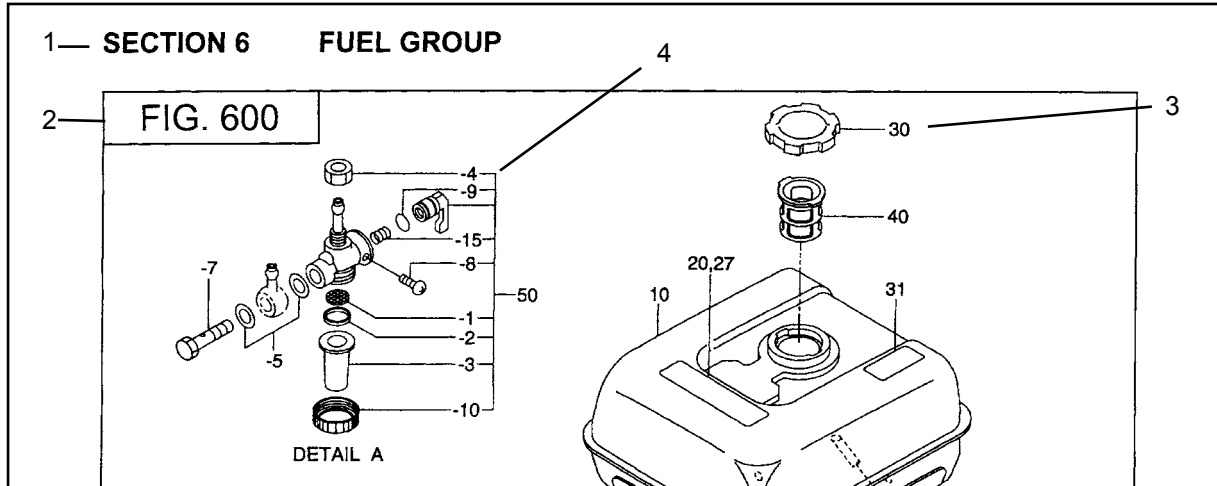

REF.	PART NO.	DESCRIPTION	QTY.	REMARKS	FROM-TO	FIG.
10	267-60103-01	FUEL TANK CP	1	YD, YS TYPE, BLACK		600
	267-60101-01	FUEL TANK CP	1	YELLOW		600
27	073-20039-00	LABEL, WARNING	1	YD, YS TYPE		600
30	043-04300-15	FUEL TANK CAP CP	1			600
31	267-95201-03	LABEL, EMISSION	1	YD, YS TYPE		600
40	064-13600-10	FUEL FILTER	1			600
50	064-20021-01	FUEL STRAINER AY	1			600
-1	064-20002-20	FILTER	1			600
-2	064-20002-30	GASKET	1			600
-3	064-20019-10	CUP	1			600

1. SECTION NAME Parts are broadly classified according to their functions. Refer to the Group Index (table of contents) for respective section name.
2. FIG. No. The FIG. number indexes the reference and part numbers to the illustration. Figure numbers that vary only in the tens place (i.e.: 700 and 710) are in a group of the same section (i.e.:Electrical Device Group).
3. REF. No. The Reference number identifies the part illustration with the corresponding part number in the part list.
4. SUBASSEMBLY SUBASSEMBLY parts of part assembly are listed below the assembly part. The subassembly part reference number is indicated by the number led by "-" such as "-1", "-2".
5. PART NUMBER It is the number assigned for sales unit. Use the PART No. when making an order.
6. DESCRIPTION It is designation of the part.
7. QTY. Quantity of each part used for each product.
8. REMARKS This gives a distinctive feature and/or a supplementary comment for the type, the specification, and the part concerned. It also shows part number(s) interchangeable for the part.
9. FROM-TO This section shows the CODE No. to indicate the history of progress in which improved parts have been introduced in the product. The FROM-TO CODE No. helps to identify PART No. being employed in the product concerned. See the examples below:
  - The part is used in the product irrespective of CODE No.
  - 2101- The part is used in the products with CODE No. of 2101 and after this number.
  - 2100 The part is used in the products with CODE No. of 2100 and before this number.

# GROUP INDEX

Group Name	Page
CRANKCASE .....	6
CRANKSHAFT, PISTON .....	8
INTAKE, EXHAUST .....	10
GOVERNOR, OPERATION.....	12
COOLING, STARTING .....	14
ELECTRIC DEVICE .....	16
ENGINE.....	18
GENERATOR .....	20
BASE, FRAME .....	22
CONTROL.....	26
COVER.....	28
FUEL TANK .....	30
ACCESSORY GROUP .....	32

INDEX OF DESCRIPTION SYMBOLS			
SYMBOL	DESCRIPTION	SYMBOL	DESCRIPTION
AY .....	ASSEMBLY	P= .....	PITCH (in mm)
CP.....	COMPLETE	P.T.O. (PTO) .....	POWER TAKE OFF
EX.....	EXPORT (from Japan)	REF.....	REFERENCE
FIG.....	FIGURE	R.H. (RH).....	RIGHT HAND SIDE
FR.....	FRONT	RR. ....	REAR
" .....	INCH	STD. ....	STANDARD
INCL. ....	INCLUDE	SW.....	SWITCH
~L.....	LITER	T= .....	THICKNESS (in mm)
L= .....	LENGTH (in. mm)	UN .....	UNIT
L.H. (LH).....	LEFT-HAND SIDE	U.S.....	UNDER SIZE
MECH.....	MECHANICAL	~V .....	VOLTAGE
NO (NON).....	NONE	~W .....	WATT
OPT.....	OPTIONAL	W/ .....	WITH
O.S. ....	OVER SIZE	W/O .....	WITHOUT

SECTION 1 CRANKCASE GROUP

FIG. 100

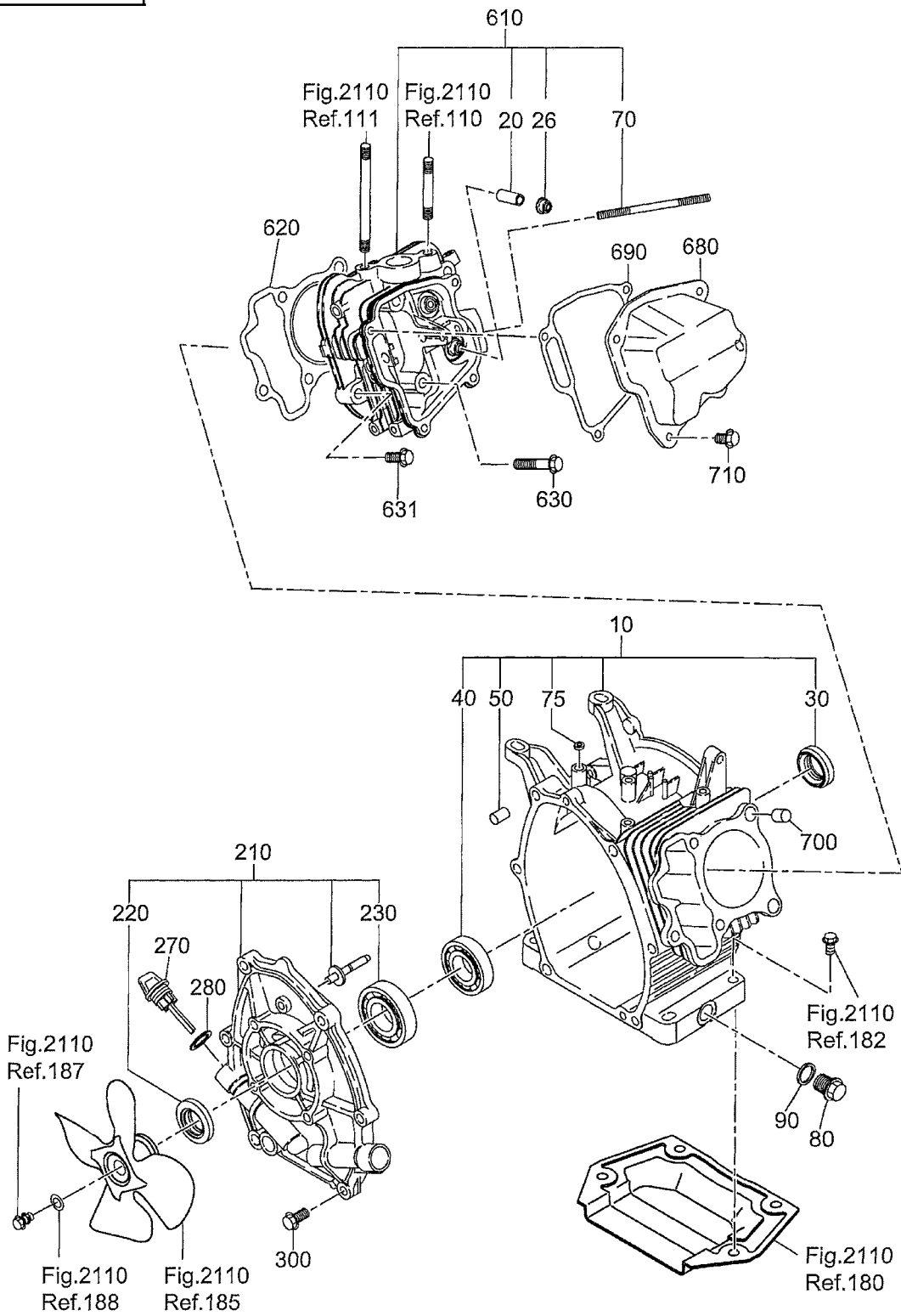



SECTION 2 CRANKSHAFT, PISTON GROUP

FIG. 200

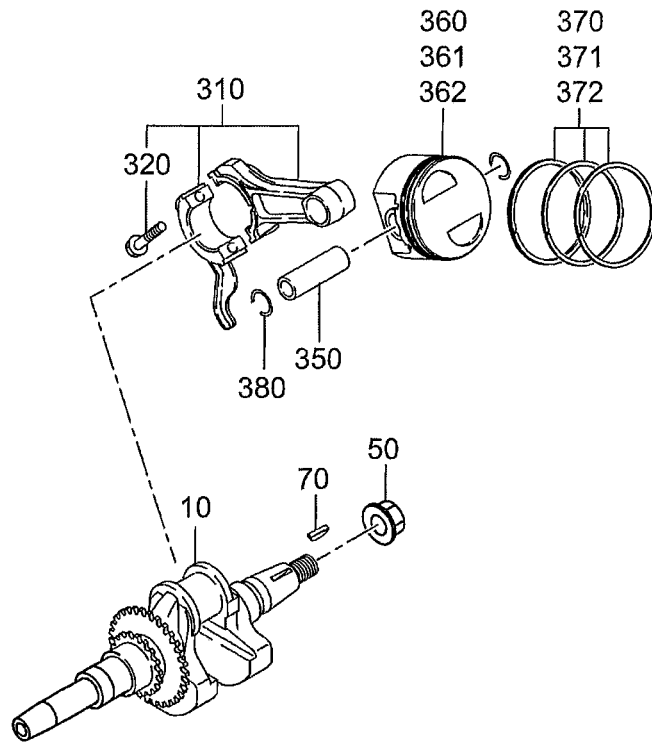





# SECTION 3 INTAKE, EXHAUST GROUP

FIG. 300

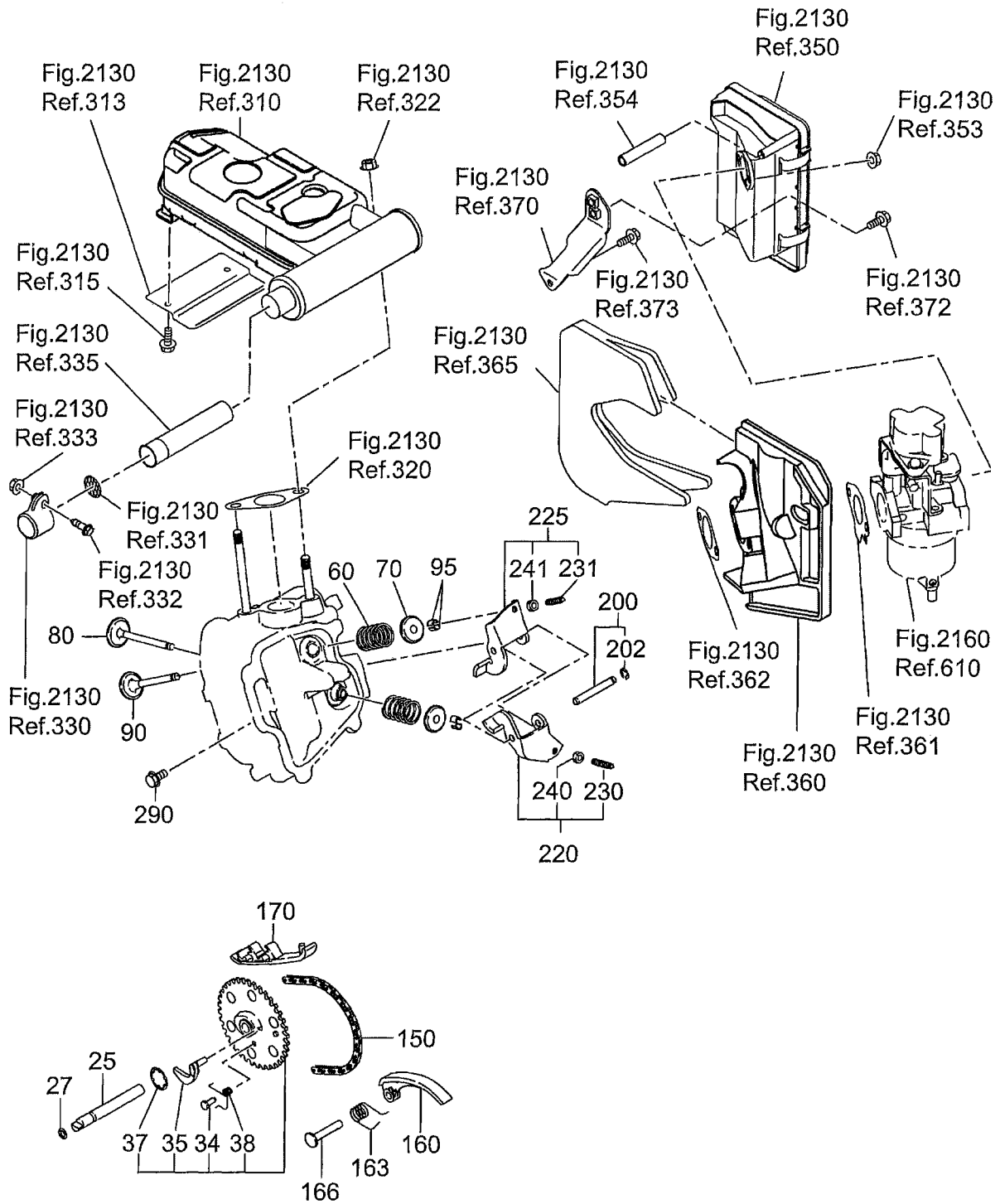



SECTION 4 GOVERNOR, OPERATION GROUP

FIG. 400

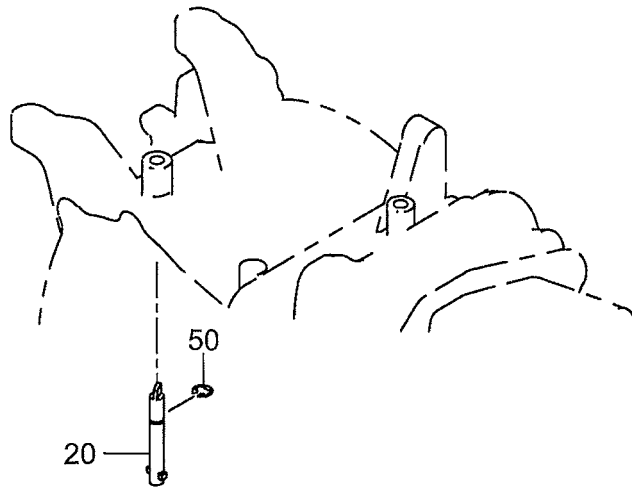



SECTION 5 COOLING, STARTING GROUP

FIG. 500

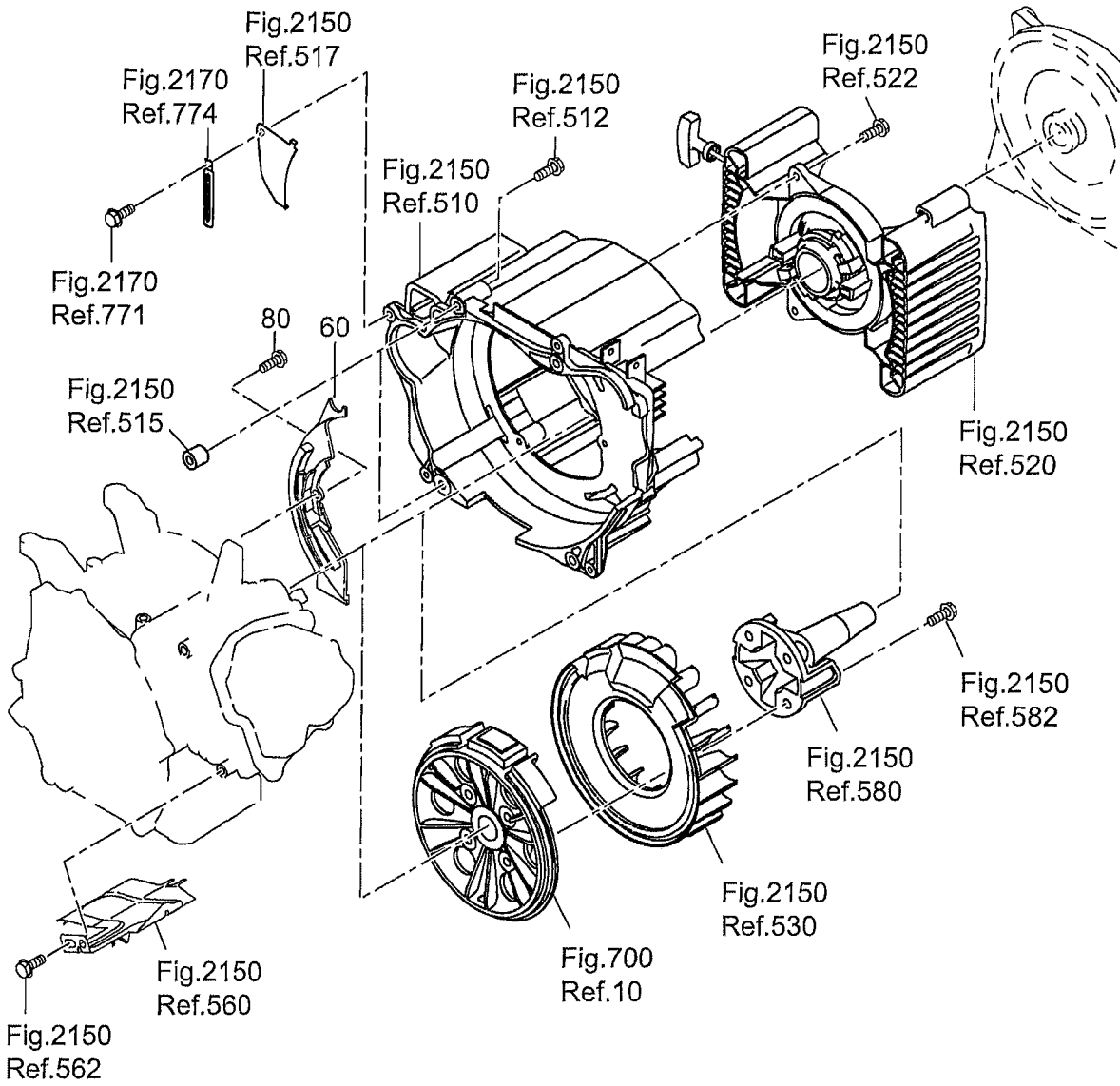



SECTION 6 ELECTRIC DEVICE GROUP

FIG. 600

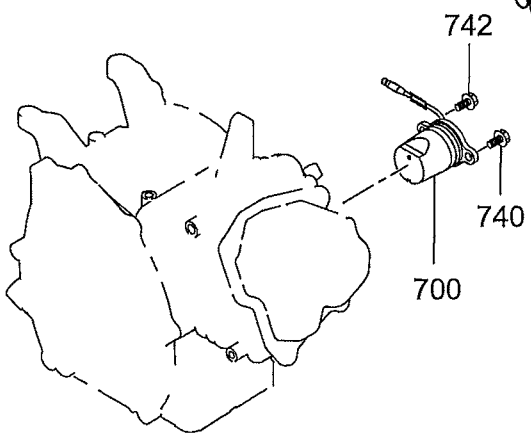
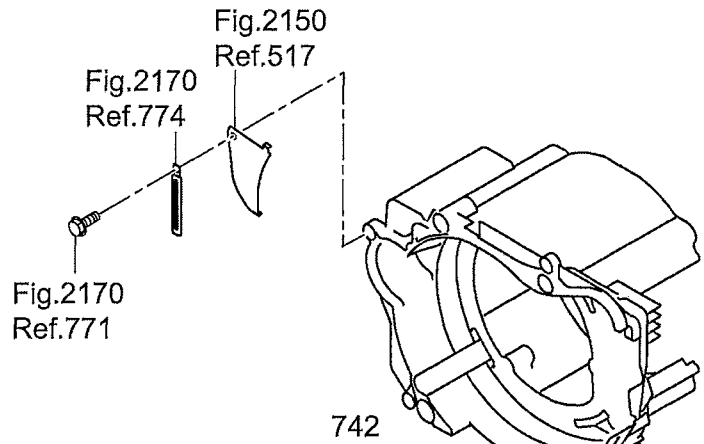
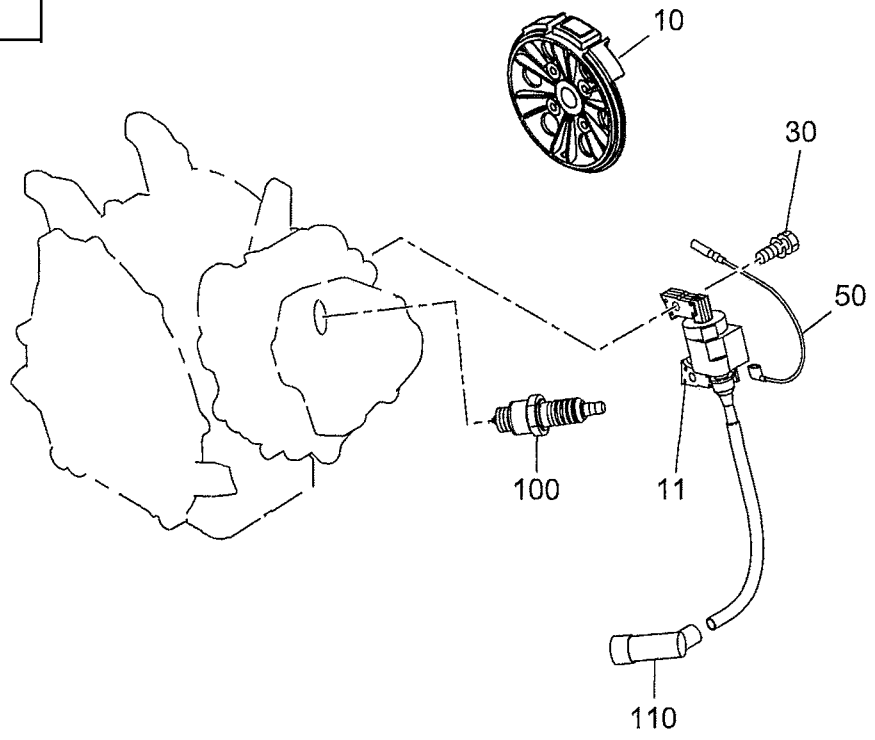





SECTION 7 ENGINE GROUP

FIG. 2110

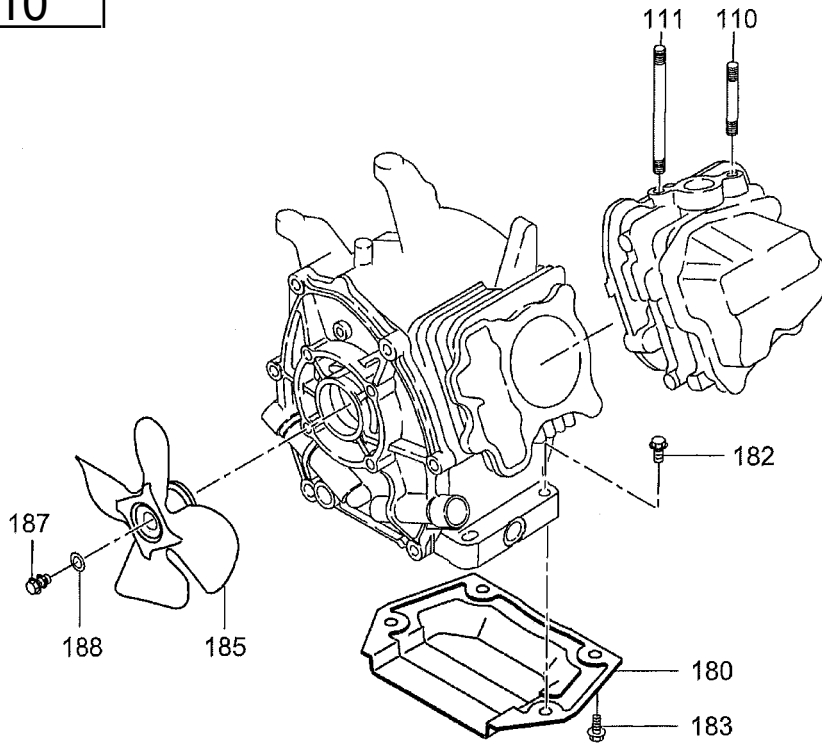
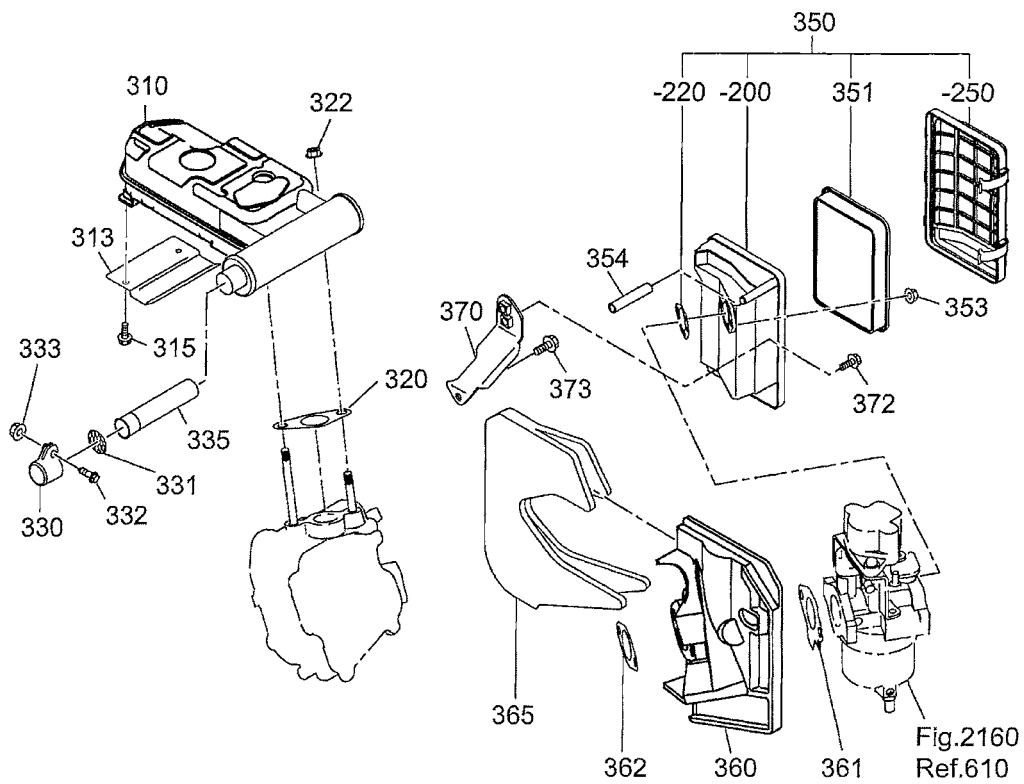

FIG. 2130



## SECTION 7 ENGINE GROUP

REF	PART NO	DESCRIPTION	QTY	REMARKS	FROM - TO	FIG
110	010-50802-90	STUD	1			2110
111	010-50805-10	STUD	1			2110
180	33B-35001-01	BOTTOM EXTERIOR PLATE	1			2110
182	011-00802-70	FLANGE BOLT	2			2110
183	011-00801-50	FLANGE BOLT	2			2110
185	34G-54101-01	SILENT FAN	1			2110
187	001-14082-50	BOLT and WASHER	1			2110
188	020-00800-80	WASHER	1			2110
310	277-30412-11	MUFFLER	1			2130
313	33B-52601-03	BAFFLE	1			2130
315	011-00601-60	FLANGE BOLT	2			2130
320	277-35201-13	GASKET, muffler	1			2130
322	980-20082-80	FLANGE NUT	2			2130
330	277-37210-03	TAIL SCREEN COVER	1			2130
331	277-37220-03	SCREEN	1			2130
332	004-35051-60	SCREW and WASHER	1			2130
333	002-18050-00	NUT	1			2130
335	279-37603-01	SPARK ARRESTER	1			2130
350	277-32622-20	AIR CLEANER	1			2130
-200	277-32632-08	BASE	1			2130
-220	277-32632-08	PACKING	1			2130
-250	277-32643-18	COVER	1			2130
351	277-32661-17	ELEMENT	1			2130
353	002-38060-00	FLANGE NUT	2			2130
354	085-10800-00	RUBBER PIPE	1			2130
360	277-32910-03	INSULATOR	1			2130
361	277-35902-H3	GASKET 1, insulator	1			2130
362	277-35903-H3	GASKET 2, insulator	1			2130
365	277-39701-03	SPONGE, insulator	1			2130
370	277-39004-01	BRACKET, air cleaner	1			2130
372	011-00600-50	FLANGE BOLT	1			2130
373	001-00600-20	FLANGE BOLT	1			2130

SECTION 7 ENGINE GROUP

FIG. 2150

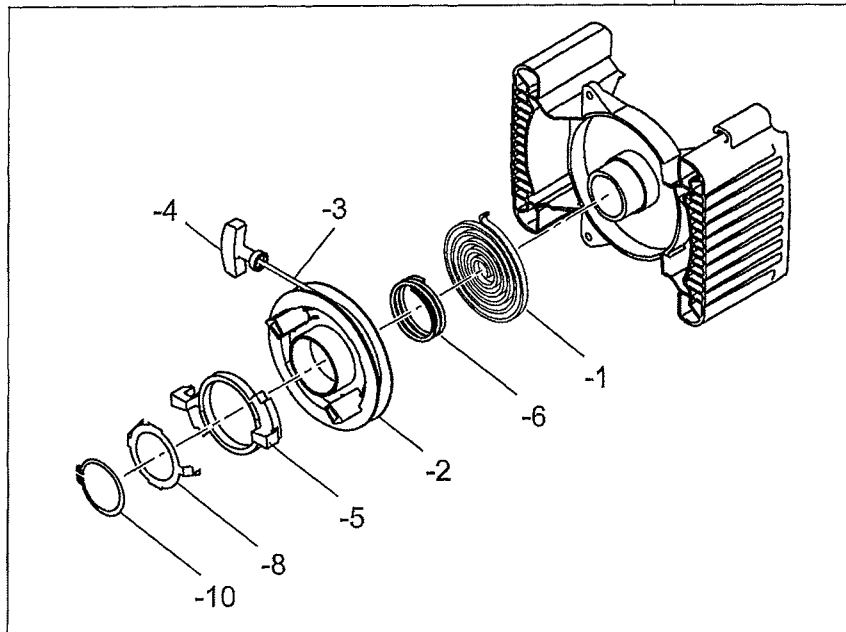
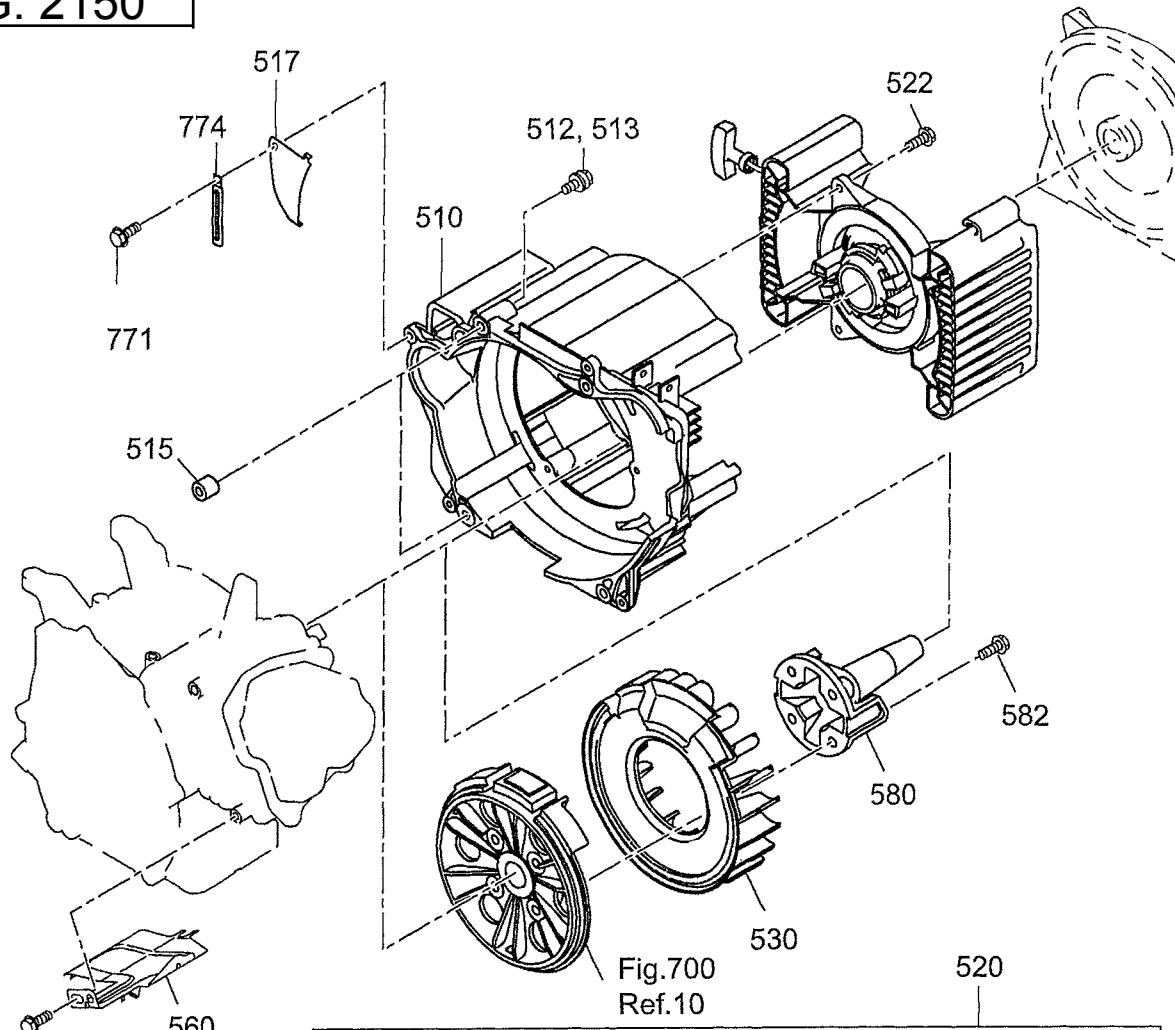



SECTION 7 ENGINE GROUP

FIG. 2160

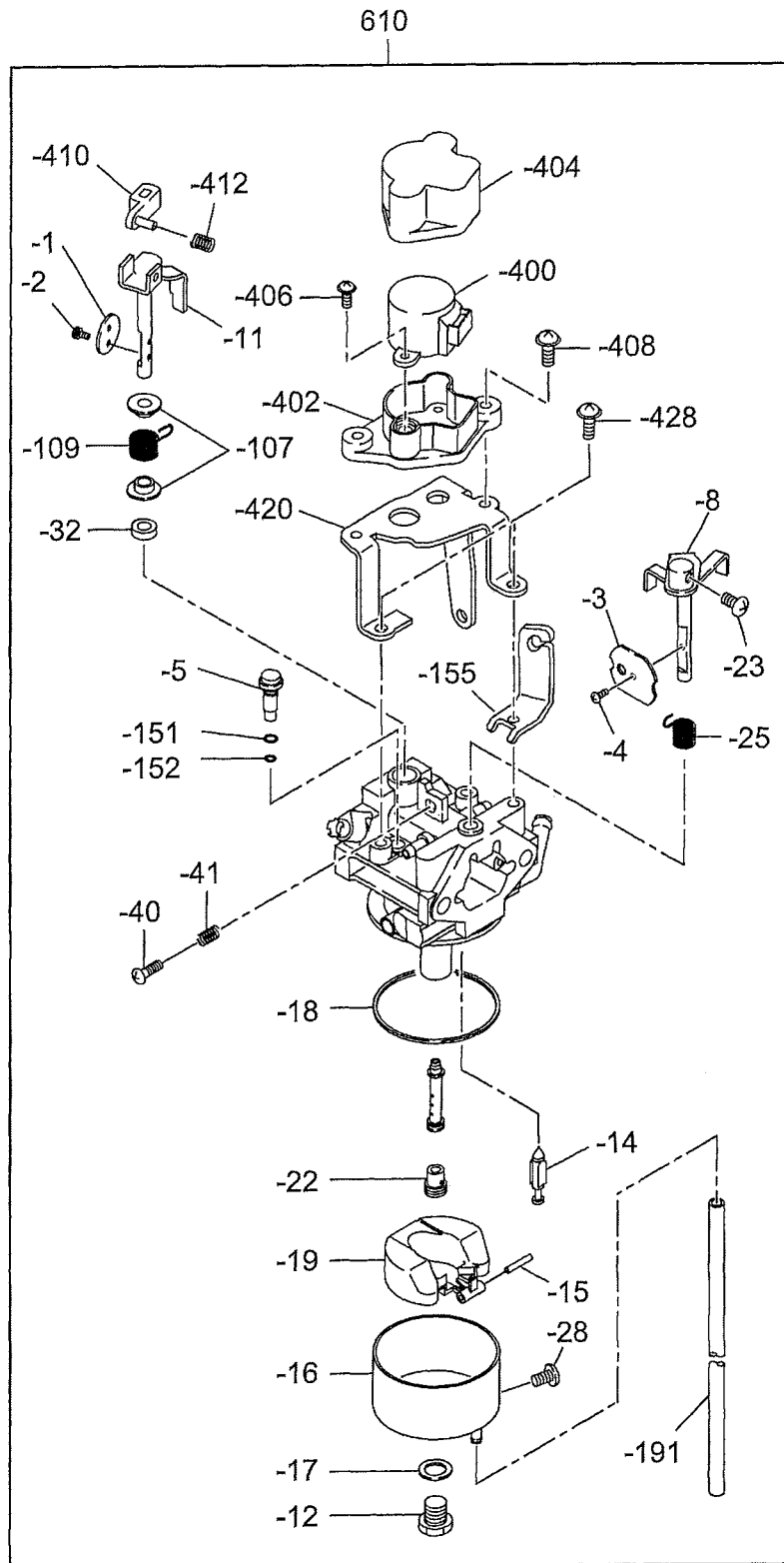

## SECTION 7 ENGINE GROUP

REF	PART NO	DESCRIPTION	QTY	REMARKS	FROM - TO	FIG
610	277-62330-00	CARBURETOR	1			2160
-1	277-62536-08	THROTTLE VALVE	1			2160
-2	284-62455-08	SCREW and WASHER	2			2160
-3	284-62525-08	CHOKE VALVE	1			2160
-4	284-62455-08	SCREW and WASHER	1			2160
-5	277-62422-08	SLOW JET	1			2160
-8	284-62520-08	CHOKE LEVER	1			2160
-11	277-62532-08	THROTTLE SHAFT	1			2160
-12	284-62355-08	BOLT and WASHER	1			2160
-14	279-62500-08	NEEDLE	1			2160
-15	284-62515-08	PIN	1			2160
-16	284-62550-08	FLOAT BODY	1			2160
-17	251-62350-08	PACKING	1			2160
-18	284-62540-08	CHAMBER PACKING	1			2160
-19	284-62505-08	FLOAT AY	1			2160
-22	277-62409-08	MAIN JET	1			2160
-23	284-62456-08	SCREW and WASHER	1			2160
-25	284-62445-08	SPRING, choke	1			2160
-28	251-62466-08	DRAIN SCREW	1			2160
-32	251-62559-08	SEAL	1			2160
-40	277-62581-08	ADJUST SCREW	1			2160
-41	251-62449-08	SPRING	1			2160
-107	284-62561-08	COLLAR	2			2160
-109	284-62315-08	SPRING, throttle	1			2160
-151	284-62451-08	O RING	1			2160
-152	284-62450-08	O RING	1			2160
-155	277-62451-08	BRACKET, wire	1			2160
-191	277-62590-08	VINYL PIPE	1			2160
-400	284-62580-08	MOTOR	1			2160
-402	284-62576-08	BRACKET, motor	1			2160
-404	277-62595-08	COVER, motor	1			2160
-406	284-62458-08	SCREW	2			2160
-408	284-62457-08	SCREW	2			2160
-410	284-62555-08	JOINT LEVER	1			2160
-412	284-62446-08	SPRING	1			2160
-420	284-62575-08	BRACKET	1			2160
-428	284-62457-08	SCREW	3			2160

SECTION 8 GENERATOR GROUP

FIG. 2200

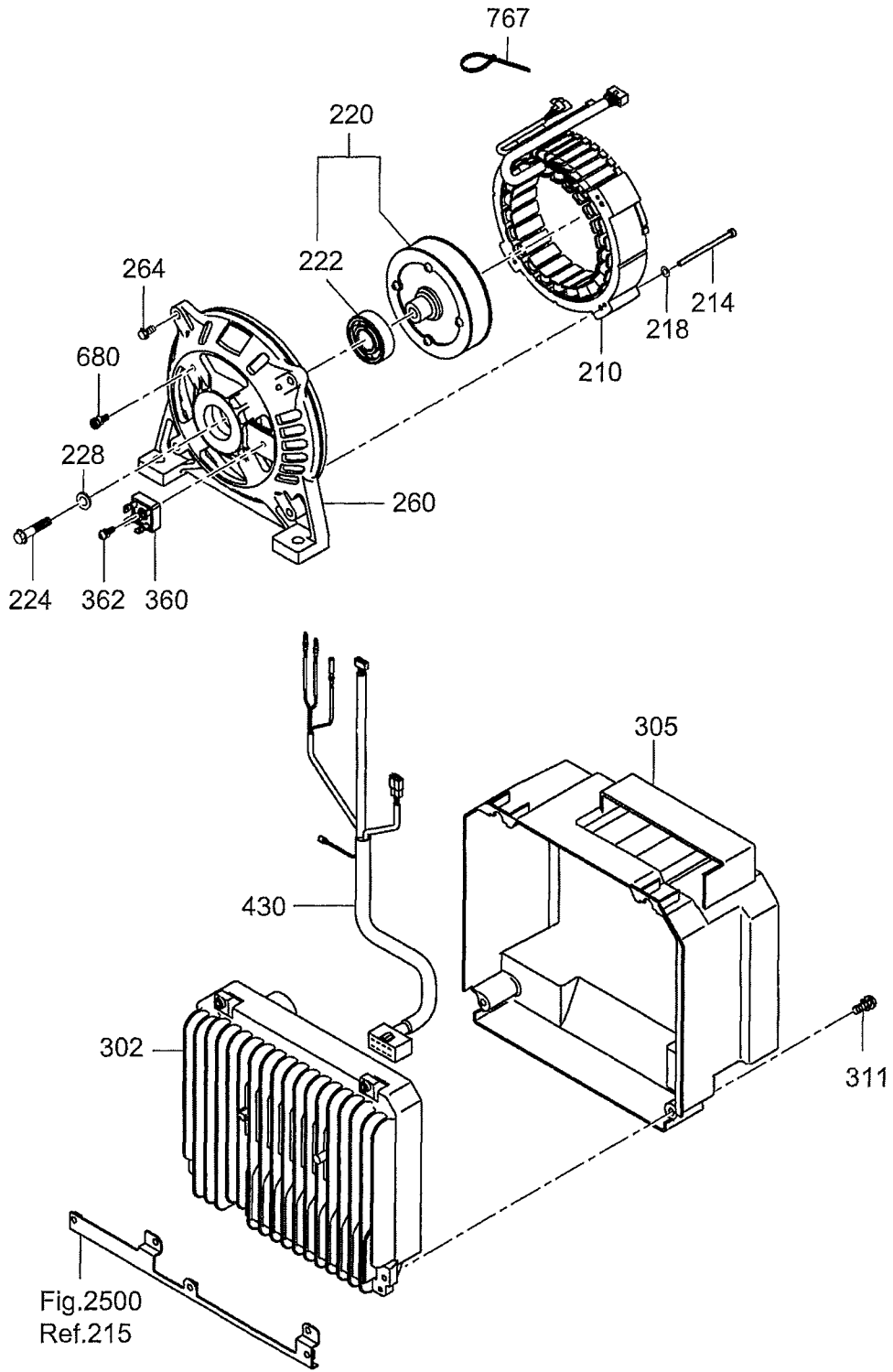





SECTION 9 BASE, FRAME GROUP

FIG. 2300

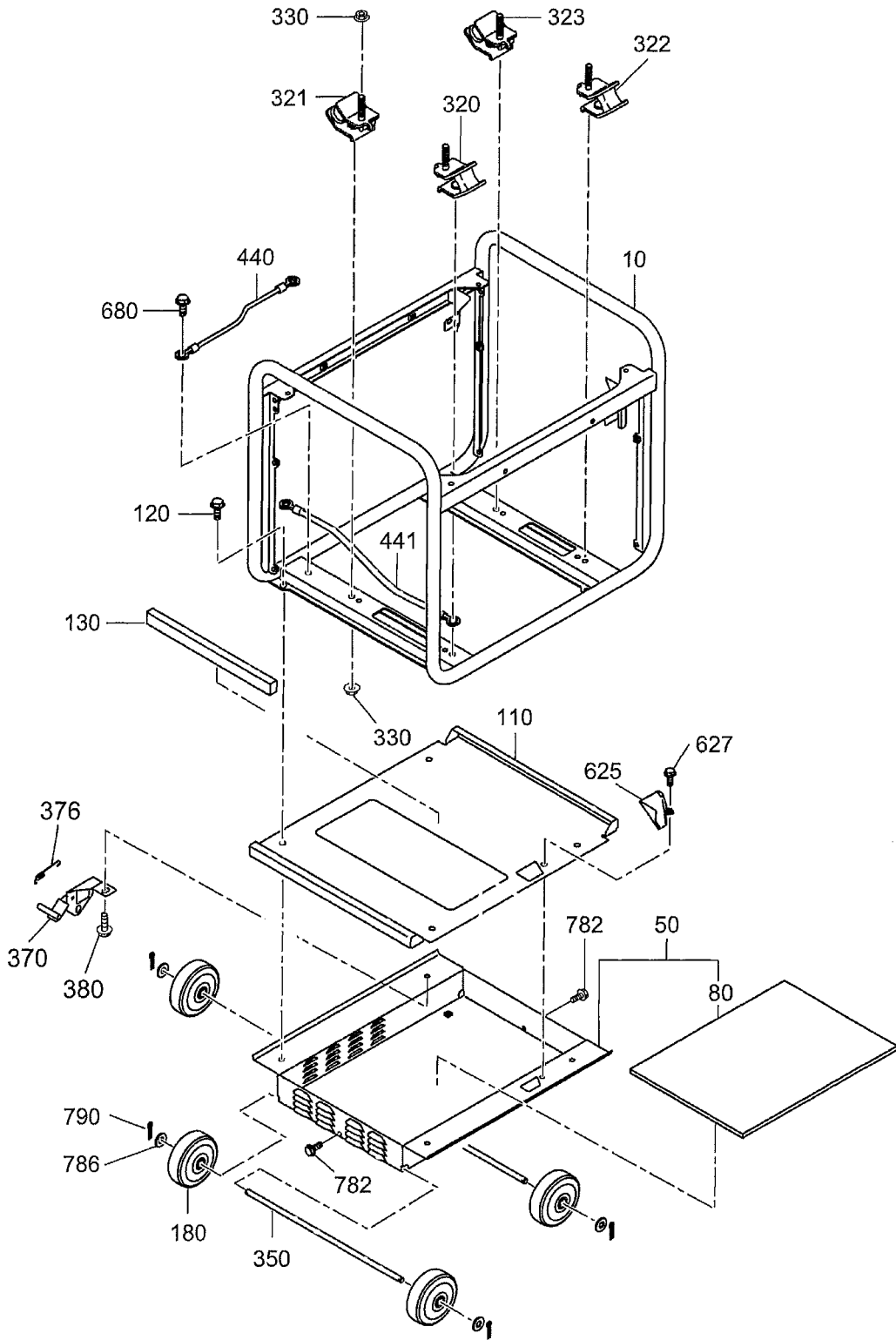



# SECTION 9 CONTROL GROUP

## FIG. 2400

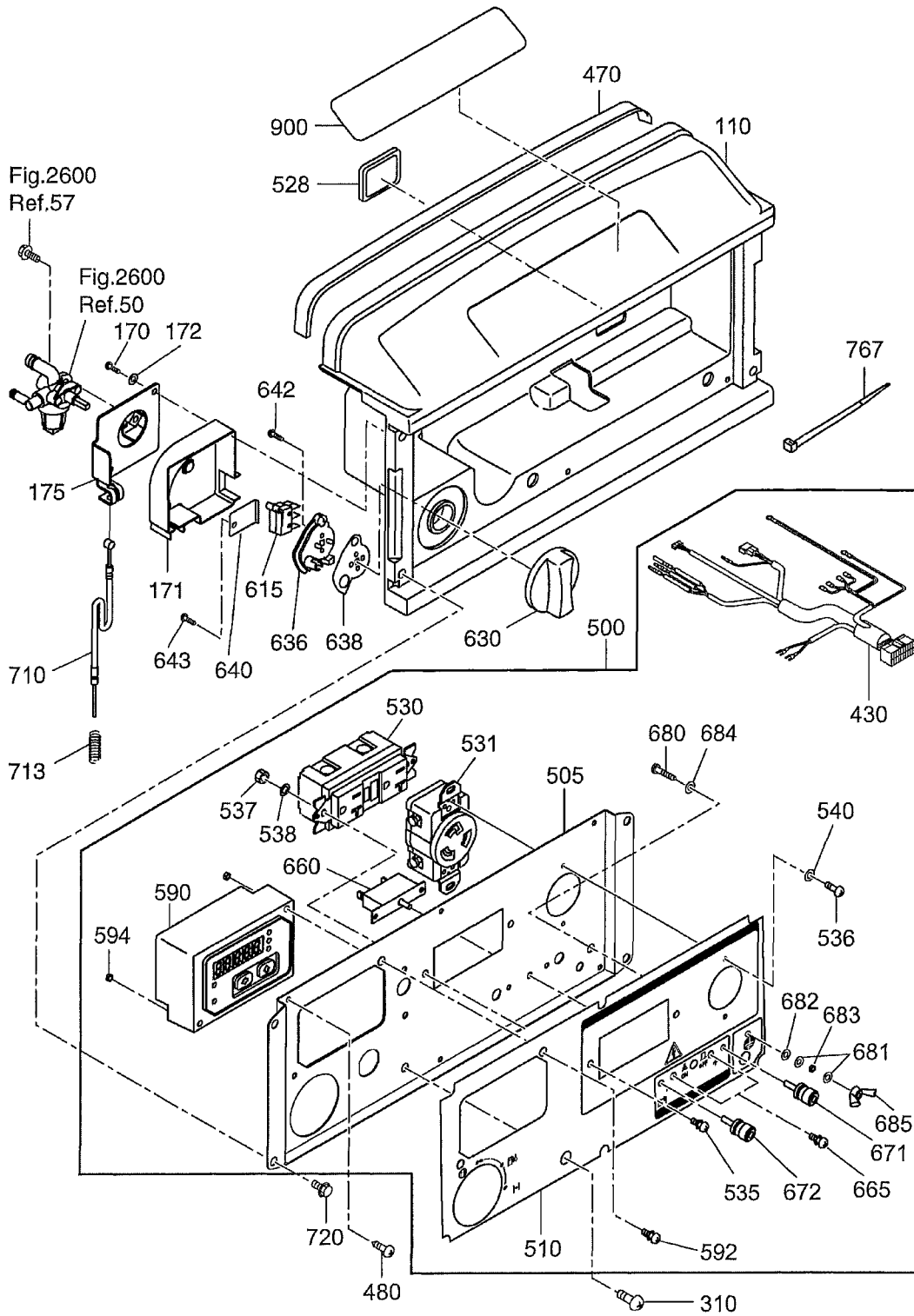

## SECTION 9 CONTROL GROUP

REF	PART NO	DESCRIPTION	QTY	REMARKS	FROM - TO	FIG
110	33B-50001-01	FRONT COVER, upper	1			2400
170	015-00400-70	TAPPING SCREW	2			2400
171	33B-46001-03	COVER, cock	1			2400
172	003-10040-00	WASHER	2			2400
175	33B-46012-01	BRACKET, cock	1			2400
310	004-36061-60	SCREW and WASHER	2			2400
430	34B-48011-01	WIRE HARNESS	1			2400
470	34B-57311-03	SEAL SPONGE	1			2400
480	353-49904-08	TAPPING SCREW	6			2400
500	34B-41921-00	CONTROL PANEL	1			2400
505	33B-45013-01	PANEL PLATE	1			2400
510	34B-49019-03	SHEET, panel vr	1			2400
528	227-75001-03	GROMMET	1			2400
530	388-85003-01	AC CONNECT, GFCI	1			2400
531	356-45711-08	AC CONNECT, NEMA	1			2400
535	004-35041-00	SCREW and WASHER	2			2400
536	356-59937-08	SCREW	2			2400
537	002-27040-00	NUT	2			2400
538	003-10040-00	WASHER	2			2400
540	326-00335-08	SPRING WASHER	2			2400
590	KU3-11760-11	MONITOR	1			2400
592	013-10400-80	SCREW and WASHER	2			2400
594	002-17040-00	NUT	2			2400
615	33K-41811-03	MICRO SWITCH	2			2400
630	33K-42010-03	CONTROL DIAL	1			2400
636	33K-42020-03	CHOKE REEL	1			2400
638	33K-42030-13	PLATE	1			2400
640	33B-46015-01	BRACKET, micro	1			2400
642	33K-41814-08	TAPPING SCREW	2			2400
643	015-00400-70	TAPPING SCREW	1			2400
660	352-45620-08	CIRCUIT BREAKER	1			2400
665	31B-79011-03	SCREW	2			2400
671	363-45701-08	TERMINAL BOLT	1			2400
672	363-45700-08	TERMINAL BOLT	1			2400
680	388-88001-03	SCREW and WASHER	1			2400
681	332-00050-08	SPRING WASHER	2			2400
682	353-49903-08	WASHER	1			2400
683	353-49902-08	NUT	1			2400
684	003-30050-00	LOCK WASHER	1			2400
685	353-49901-08	WING NUT	1			2400
710	33B-46021-01	CHOKE WIRE	1			2400
713	226-45001-03	RETURN SPRING	1			2400
720	014-00601-90	SCREW	4			2400
767	056-30000-20	WIRE BAND	5			2400
900	34G-90001-03	LABEL, trademark	1			2400

SECTION 10 COVER GROUP

FIG. 2500

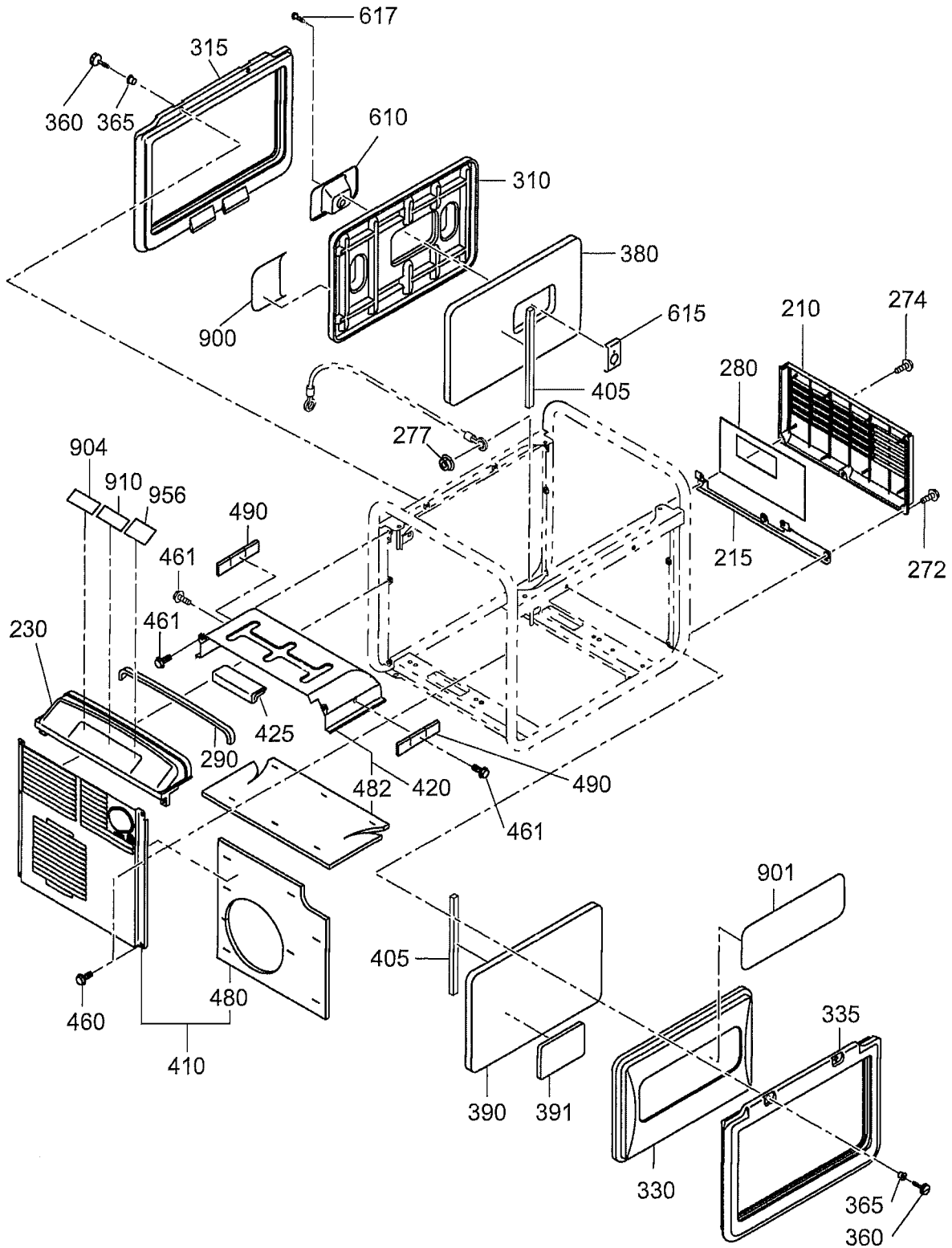



SECTION 10 COVER GROUP

FIG. 2510

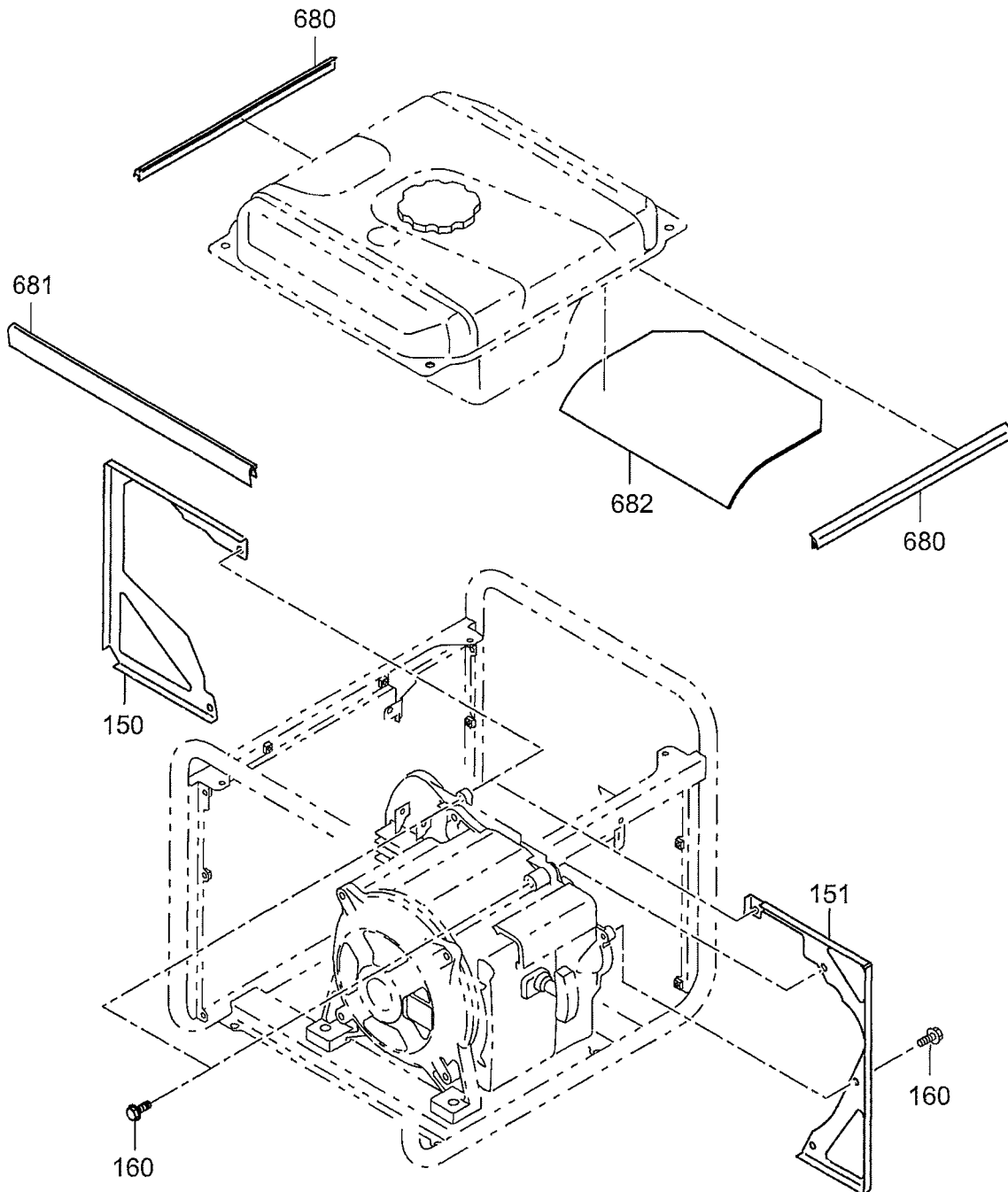





SECTION 11 FUEL TANK GROUP

FIG. 2600

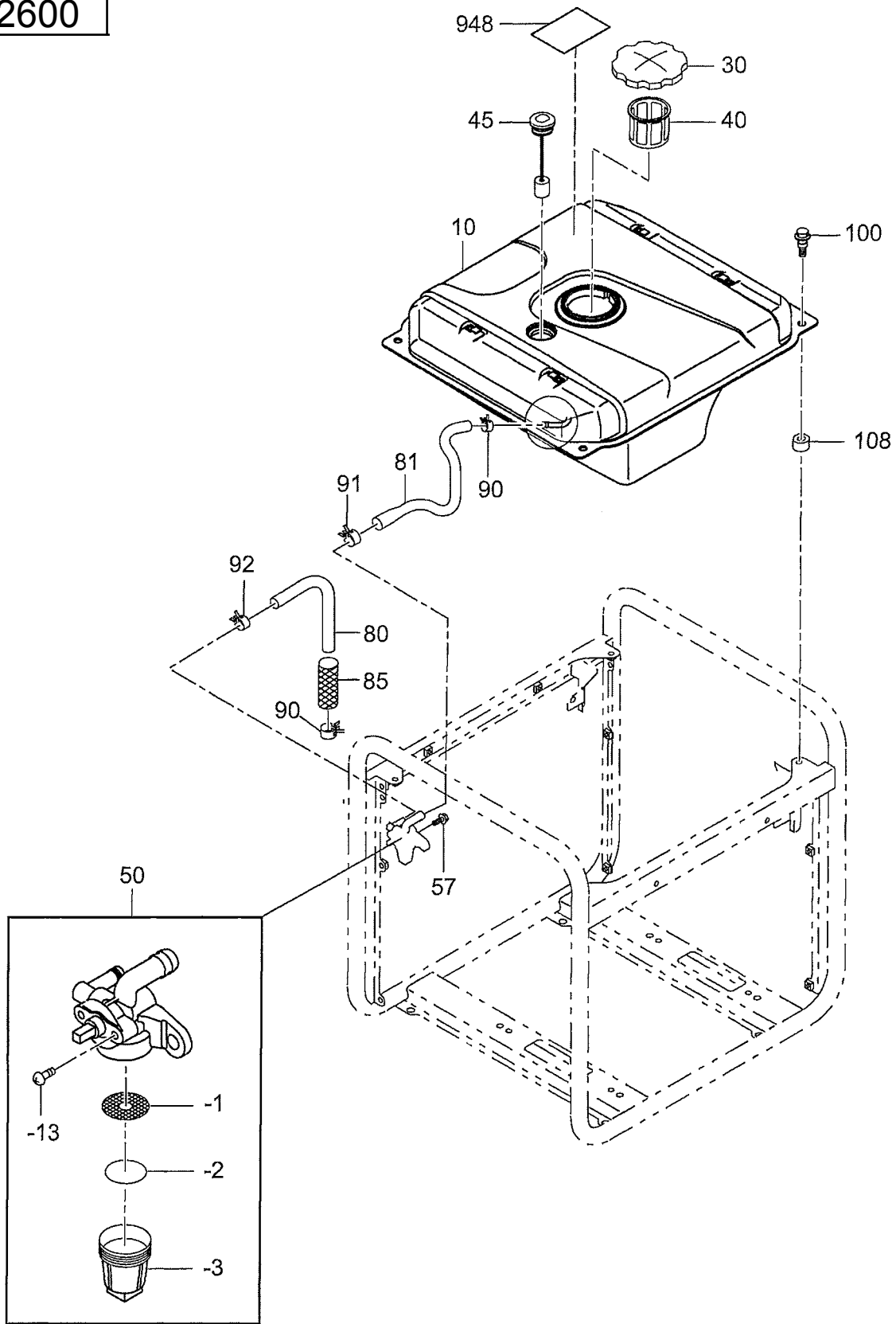



SECTION 12 ACCESSORIES GROUP

FIG. 2900

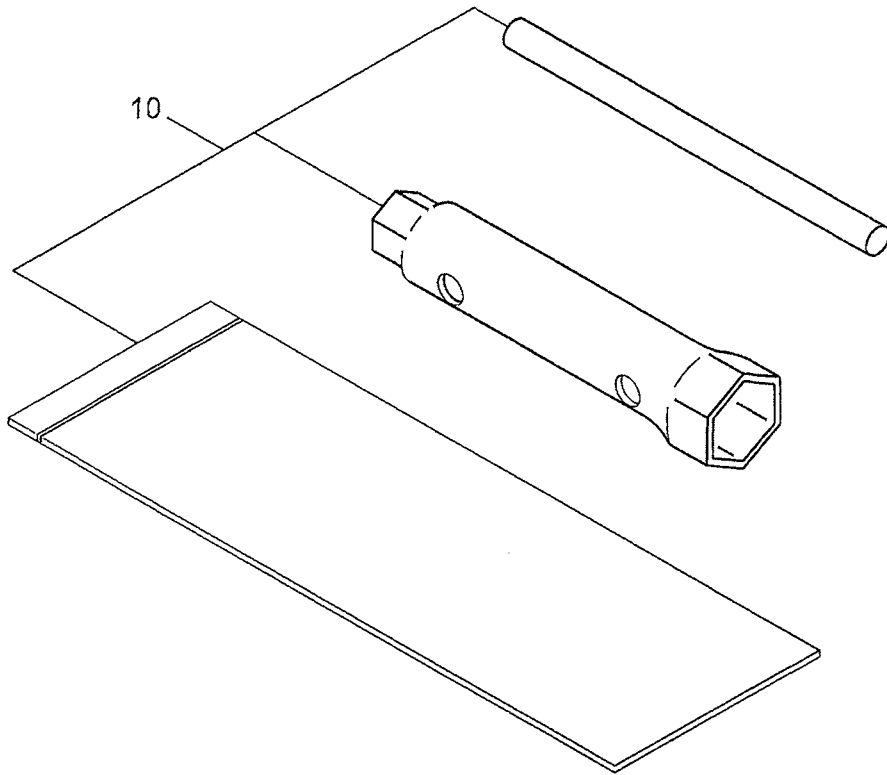



PRINTED IN THE USA